

Do you know if your child has Scoliosis?

From the age of 8 parents should regularly look for any suggestions of asymmetry in their child.

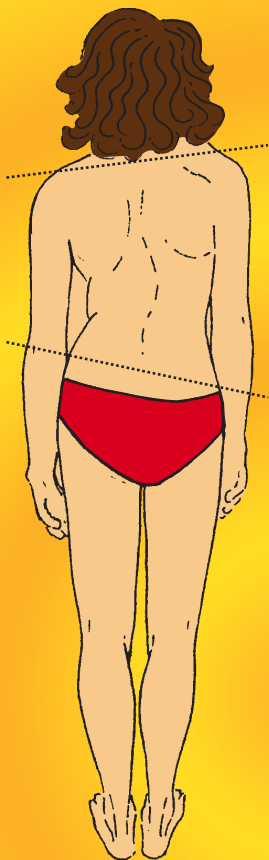

These signs may include:

- Uneven shoulders and hips
- One shoulder blade sticking out more than the other
- A "dent" in one side of the waist
- Leaning to one side

A more reliable test is to have the child bend over, as in this illustration.

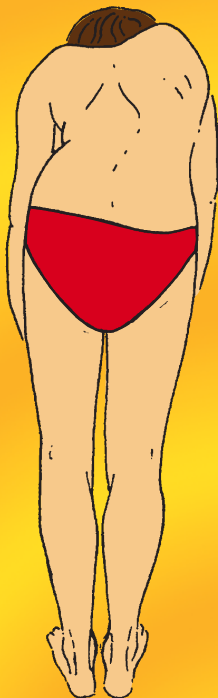

If a bulge appears on one side of the back, there is a likelihood that scoliosis is present.

If you suspect that your child has scoliosis, please visit your family doctor.

For more information contact the
Scoliosis Support Group of Queensland Inc.

37 Oleron Terrace
PETRIE QLD 4502

Freecall: 1800 722 257

Web: www.scoliosissupport.org.au
Email: info@scoliosissupport.org.au

Produced with the assistance
of Queensland Health



**Queensland
Government**
Queensland Health

Reprinted with changes:
September 2006